

GREAT WYRLEY CP

GREAT WYRLEY CP

ESSINGTON CP

ESSINGTON

R/2229
18

R/2571

R/2570

F6

No

Playing Field
Pavilion

Playing Field

Home Farm

Police Depot

Sutherland Farm

Sports Ground

Oakenhays Farm

Silver Wedding Wood

Hobble End Farm

Lodge Farm

Slaughter House

Newtown

Newtown Farm

Gains Plantation

Mine (disused)

Jones's Lane

Jacob's Hall Lane

Dark Lane

South Cannock Farm

Hobble End Cottages

Hobble End Cottages

Hobble End Lane

Newtown

Boro Const Bdy

Fish
Brid (No

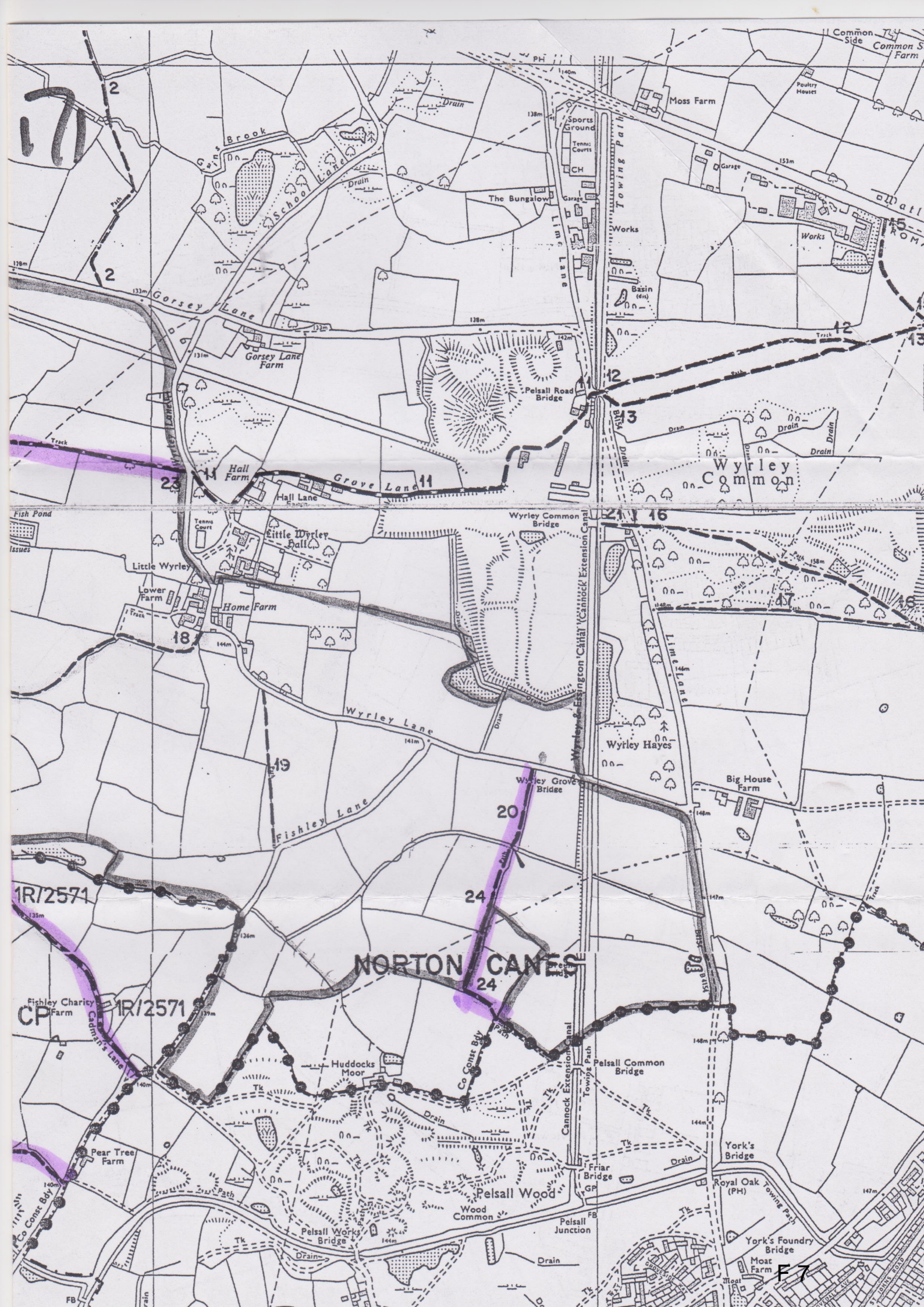

177

2

23

18

1R/2571

1R/2571

FB

NORTON CANES

20

24

24

Co Conste Bdy

Wood Common

Drain

F7



Staffordshire
County Council

Countryside Services

PETER F. MORRIS
County Countryside Officer

Cultural and Corporate Services Department,
Green Hall,
Lichfield Road,
Stafford, ST17 4LA
Telephone Stafford (01785) 277241
Facsimile Stafford (01785) 277727
E-mail peter.morris@staffordshire.gov.uk

Please ask for Miss N. Moore

G. & Y. Sadler,
Hobble End Farm,
Newton,
Nr. Walsall.

WS6 6AS

My Ref: 3520 NM/JH

Your Ref:

Date: 25 June 2001

Dear Messrs. Sadler,

Reopening of Public Rights of Way

Thank you for returning the map indicating the boundaries of your holding.

I shall ensure that the rights of way highlighted on the attached map which are located within, and lead to your holding, remain closed until such time as the Form A Notice is removed.

In the event that the closure notices at the ends of these paths are removed, please let me know and I shall arrange for them to be replaced.

Yours sincerely,

Noreen Moore

Noreen Moore
for Director of Cultural & Corporate Services



Brereton, Ally (Corporate)

From: Zoe King <zoeking99@hotmail.co.uk>
Sent: 16 July 2020 21:02
To: hobbleendfarm@btconnect.com
Subject: Footpath info - last email!

Link to councils footpath map if you don't already have it:

<https://www.staffordshire.gov.uk/environment/RightsofWay/Footpaths-bridleways.aspx>

Below pic shows the one in question and also shows "Norton Canes 23" which runs parallel & around down Cadmans Lane etc.

Hope this is helpful x



Find address or place 

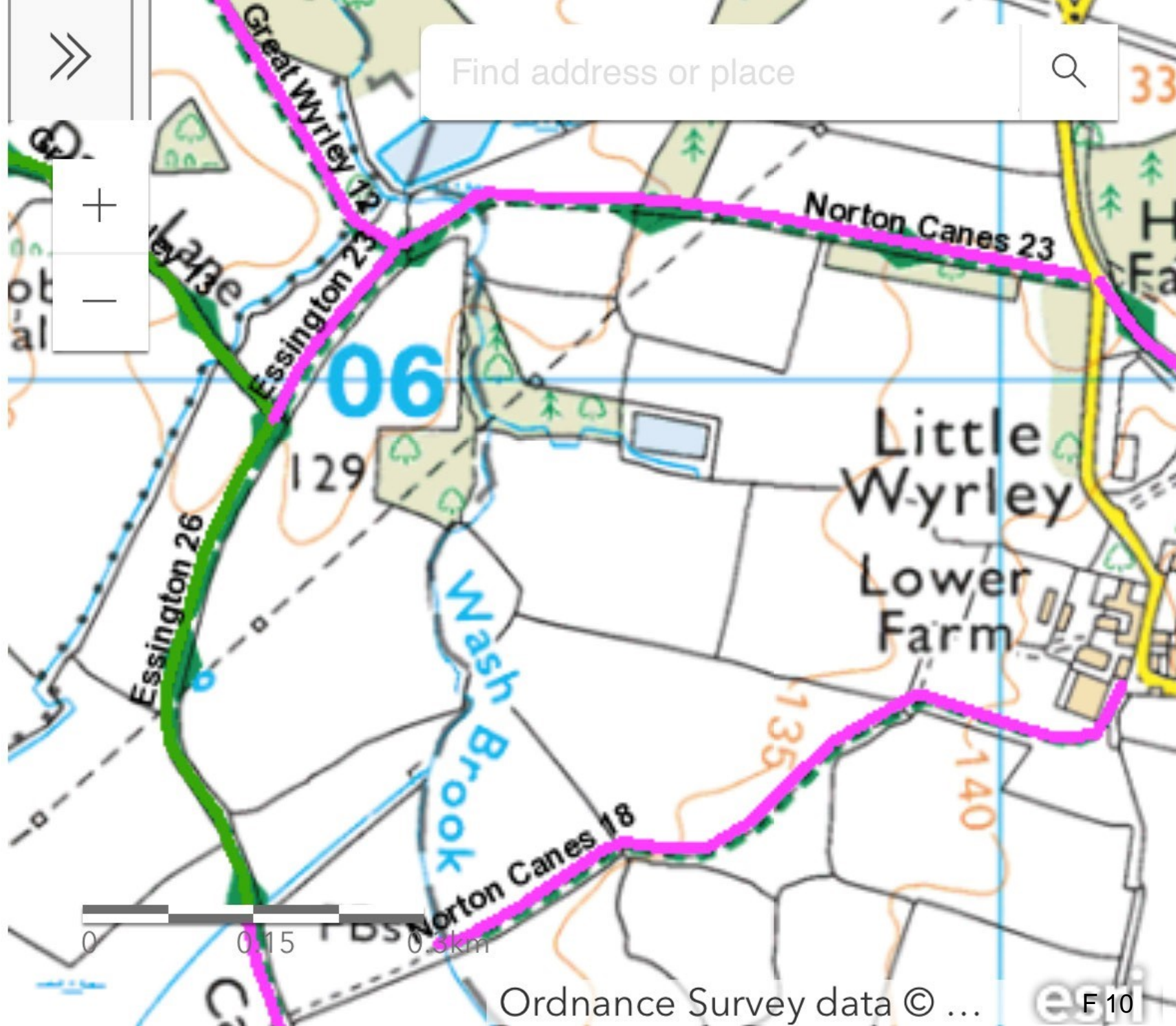

Brereton, Ally (Corporate)

From: Zoe King <zoeking99@hotmail.co.uk>
Sent: 16 July 2020 20:55
To: hobbleendfarm@btconnect.com
Subject: Footpath photos

This is the ditch & hedge at the footpath end/ wash brook, from Lower Farm, facing towards Cadmans Lane





F

Brereton, Ally (Corporate)

From: Zoe King <zoeking99@hotmail.co.uk>
Sent: 16 July 2020 20:59
To: hobbleendfarm@btconnect.com
Subject: Footpath Photos 2

Lower Farm gates and the farmyard





Brereton, Ally (Corporate)

From: Zoe King <zoeking99@hotmail.co.uk>
Sent: 16 July 2020 20:59
To: hobbleendfarm@btconnect.com
Subject: Footpath Photos 3

Parallel footpath "Norton Canes 23" from Wyrley Lane



Brereton, Ally (Corporate)

From: hobbleendfarm@btconnect.com
Sent: 17 July 2020 11:53
To: Brereton, Ally (Corporate)
Cc: stephen.buckingham@fishergerman.co.uk; jeremy.lowe@nfu.org.uk
Subject: Additonal information
Attachments: closed path 001.jpg

Good Morning

The letter from Staffs CC dated 25th June 2001 and the attached map shows the footpaths that were closed due to the Foot and Mouth outbreak which was at Lower Farm. As you will see the path in question was not highlighted in purple by Staffs CC for closure, proving that it was no longer registered as an open footpath.

Regards

Graham Sadler

No 171

GREAT WYRLEY CP

1R/2571

ESSINGTON CP

1R/2571

ESSINGTON CP

1R/2570

1R/2571

NORTON CA

24

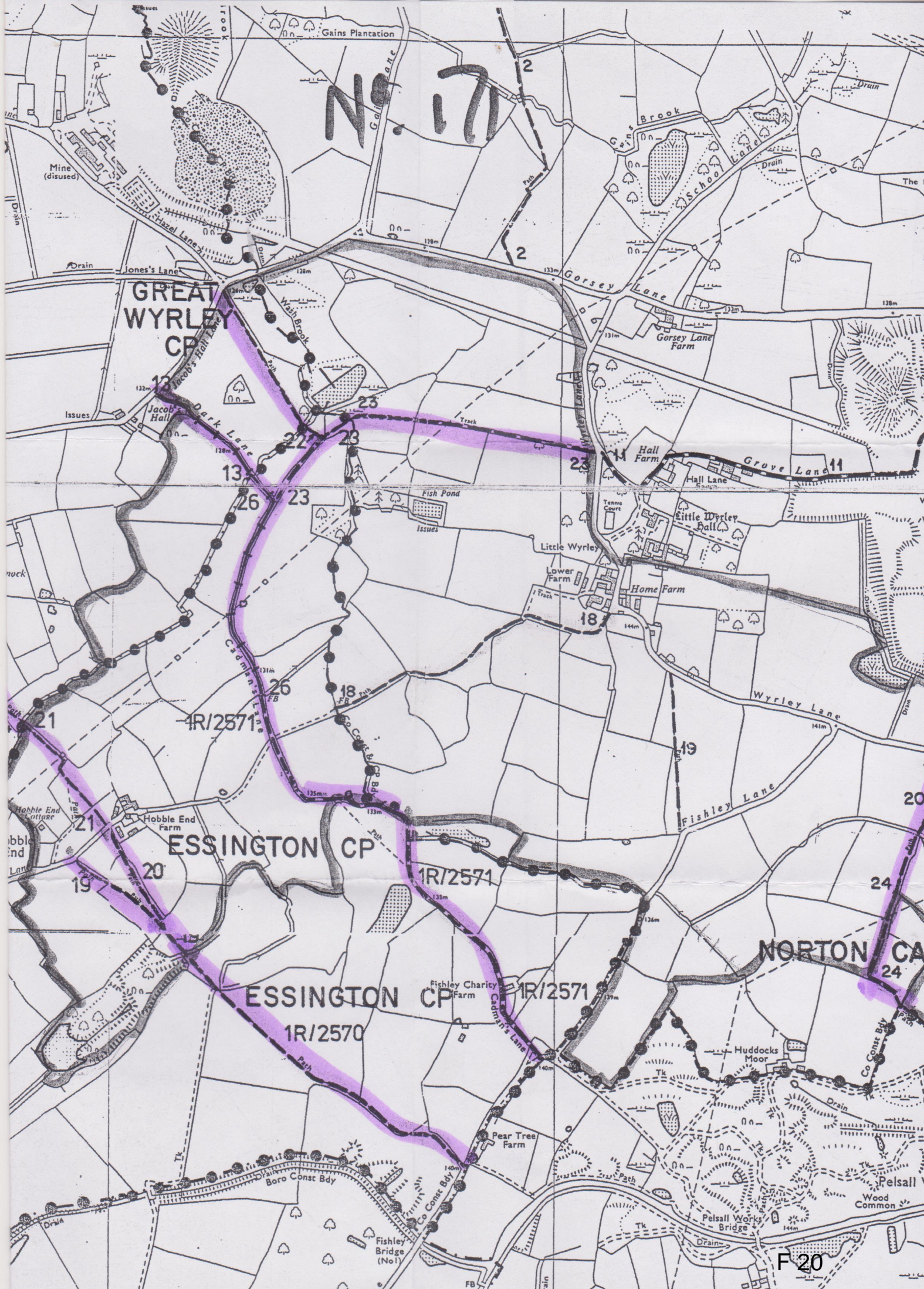

Brereton, Ally (Corporate)

From: hobbleendfarm@btconnect.com
Sent: 29 July 2020 12:15
To: Brereton, Ally (Corporate)
Cc: stephen.buckingham@fishergerman.co.uk; jeremy lowe
Subject: Cadmans Lane
Attachments: WALKER.pdf

Good Afternoon

Please find attached a letter that we have been asked to forward on to you, as the gentleman Mr Arch has no access to email. He sought out Mr Graham Sadler and asked for his help. Mr Arch is aware the deadline has closed but feels so strong about the reopening has asked us to make sure that the relevant people receive his opinion. As you will read he only found out recently from another walker hence the lateness of his appeal.

Regards

Lower Farm

MR.J.P.ARCH,
35 POPLAR ROAD,
GREAT WYRLEY,
WS6.6HD.

TO WHOM IT MAY CONCERN,

AS AN AVID WALKER FOR MOST OF MY 81 YEARS,I TAKE JOY IN THE AREA IN WHICH I LIVE.
FROM GREAT WYRLEY THERE ARE NUMEROUS FOOTPATHS AND QUIET LANES TO
FREQUENT,HOWEVER UPON MEETING A FELLOW WALKER,IT APPEARS THERE IS A
PROPOSAL TO OPEN UP A NINETEENTH CENTURY FOOTPATH ACROSS FROM THE FARM
(LOWER FARM),DIAGONALLY TO LINK UP WITH PART OF CADMANS LANE,HOW LUDICROUS!
FROM THE PROPOSED START AT THE FARM GATES IF ONE WALKS 250 YARDS IN A NORTH-
EASTERLY DIRECTION,OPPOSITE TO THE ENTRANCE TO LITTLE WYRLEY HALL THERE IS A
STYLE LEADING TO THE SAID CADMANS LANE.AT THIS LOCATION THERE IS ADEQUATE
ROOM TO PARK A VEHICLE.I DO NOT HAVE A SPECIFIC AGENDA ON THIS MATTER BUT AS I
HAVE LIVED ON A FARM FOR 14 YEARS,IS THIS ACTION REALLY NECESSARY,AND WHY?.
OPENING UP THE COUNTRY-SIDE FOR LAW-ABIDING PEOPLE IS FINE BUT THE SHEDS AND
OUT-BUILDINGS HERE WILL BE A MAGNET FOR CRIMINALS AND AS A RETIRED POLICEMAN
I CAN VOUCH FOR THAT AS RURAL CRIME,AS YOU MAY KNOW IS RIFE,AN EASY TARGET!.
THE APPROACH TO THE PROPOSED STYLE WILL BE A CAR PARK,WHERE HEAVY FARM
VEHICLES WILL BE OPERATING.WHERE IS THE HEALTH AND SAFETY LOBBY WHEN NEEDED?,
THIS IS AN ACCIDENT AND INCIDENTS WAITING TO HAPPEN.NOT KNOWING THE FULL
CIRCUMSTANCES OF THIS PROPOSITION IF IT IS A ONE PERSON CRUSADE,I OPPOSE IT.
THERE ARE QUITE ENOUGH AREAS TO WALK LOCALLY,TO ME THIS SEEMS LIKE AN IDLE
MANS SHORT CUT.IN ADDITION ALL LANDOWNERS IN THIS AREA ARE NOT ANTI WALKERS
BUT ARE IN MY EXPERIENCE VERY ABIDING.

YOURS IN GOOD FAITH JOHN PETER ARCH.



G. DEPOSITED RAILWAY PLAN

A L L

PARISH
OF
BUSHBURY

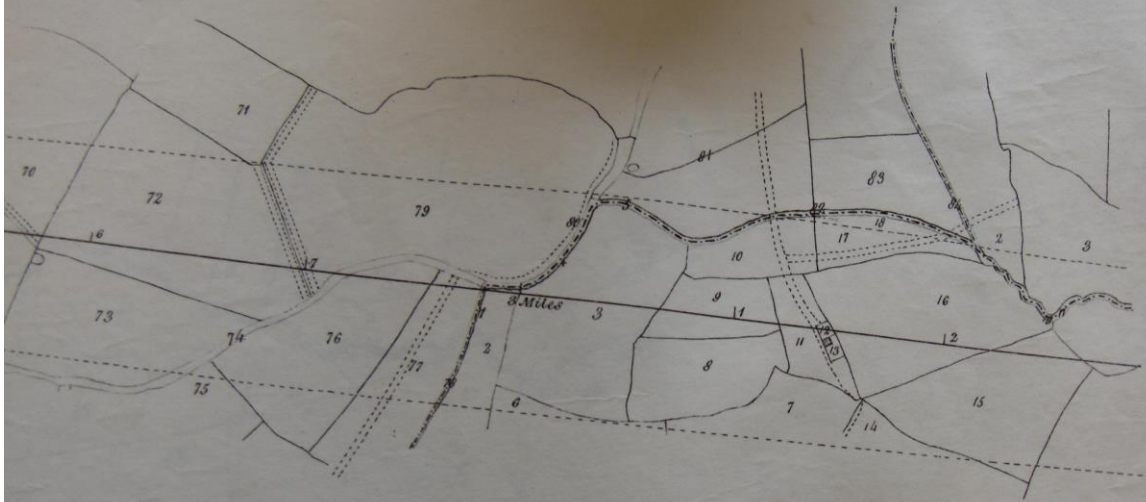

R H A M P T O N

H. EXTRACT FROM RAILWAY BOOK OF REFERENCE

				and Occupation Road
80	d ^o	d ^o	d ^o	Brook Course
81	Sarah Knight		Thomas Snider	Field Occupation Road and Public Foot Path

Pencil Only

Parish of Walsall - County of Stafford

No. on Plan.	Owner or Reputed Owner.	Lessee or Reputed Lessee	Occupier.	Description of Property.
75	The Trustees of the Fiskley Charity (otherwise Thistley Charity)		Thomas Cadman	Field
76	d ^o		d ^o	Field
77	d ^o		d ^o	Field and Occupation Roads

I. ANNOTATED DEPOSITED RAILWAY PLAN

L S A L L

PARISH
OF
BUSHBURY

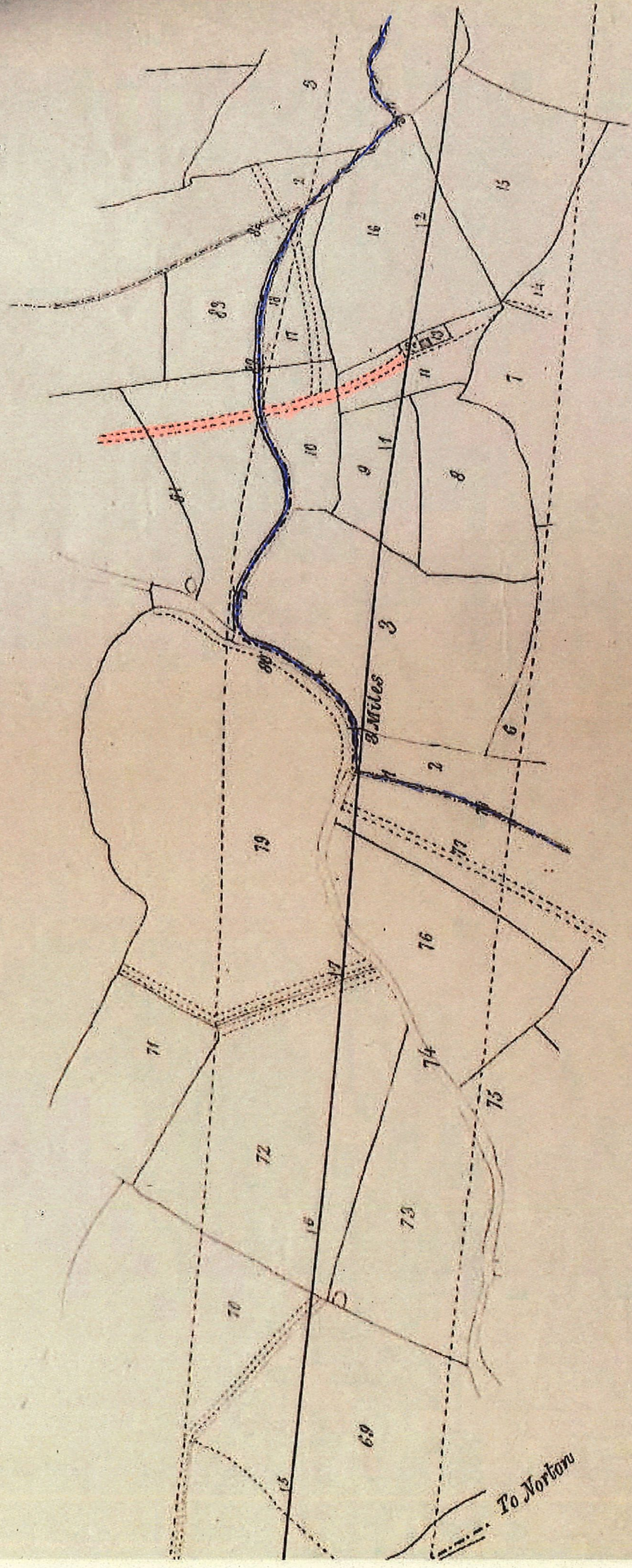

J. PARISH SURVEY PLAN

Local Authority BROWNHILLS Parish NORTON CANES
 Dates between which survey was made:

National Parks and Access to the Countryside Act 1949
 STAFFORDSHIRE COUNTY COUNCIL SURVEY OF RIGHTS OF WAY
PROVISIONAL EDITION.

NOTE: See Memorandum "SURVEY OF RIGHTS OF WAY" for symbols to be used and method of marking the maps

Revision of 1915 with additions in 1938.

STAFFORDSHIRE SHEET LVII, N. W.

Cannock F.P. 68
FR 55
Added to survey
include
MP

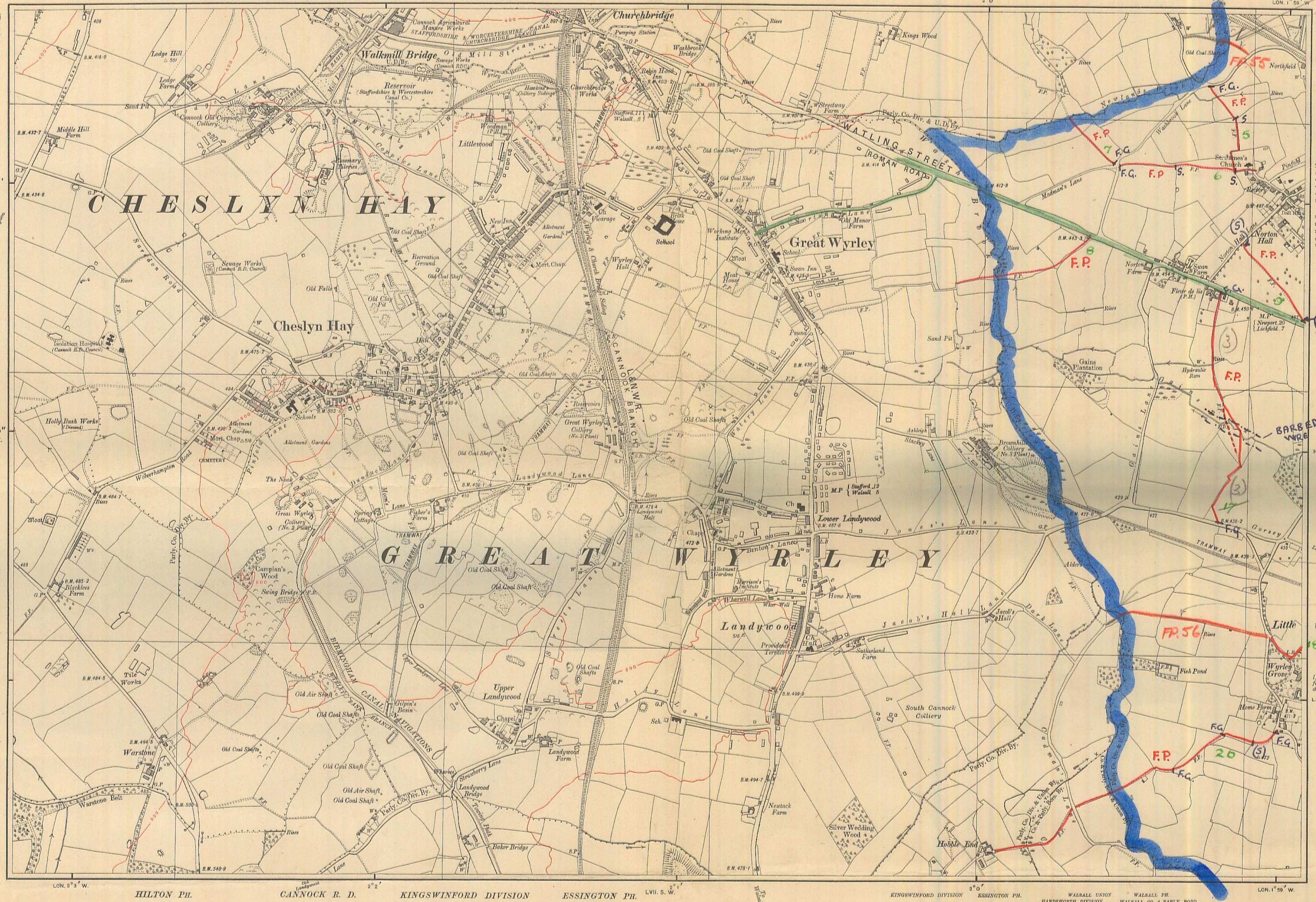

BARBED WIRE
Wyrley Added to survey FR 56
ESSINGTON FP 23
Wyrley Added to survey FR 56
 If this margin is removed for mounting paste this diagram on back.
 LAT. 52° 30'

Surveyed in 1882. Re-Levelling in 1915. Boundaries Revised to 1915. Adjusted to the New Geodetic Levelling and Newlyn Datum in 1920-22. 100/44 Ch.

Scale - Six Inches to One Statute Mile or 680 Feet to One Inch - 10380

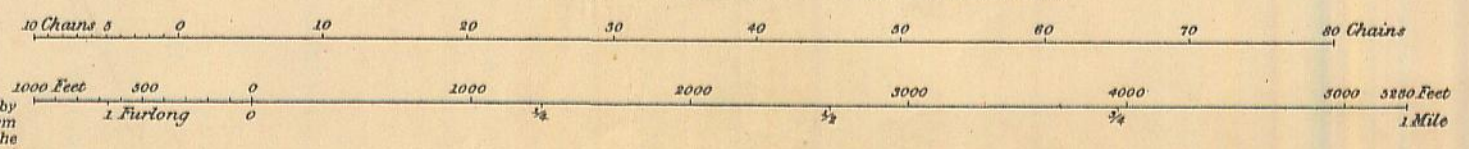

CHARACTERISTICS AND SYMBOLS

County Boundary	-----	Antiquities, Site of	+
Parliamentary Division Boundary	-----	Arrow, showing direction of flow of water	→
Union Boundary	-----	Instrumental Contours	200
Rural District Boundary	-----	Contours	Sketched
Parish Boundary	-----	Triangulation Station	△

The roads and buildings added in 1938 were surveyed by rapid methods as an emergency measure and do not conform to the accuracy of the rest of the map; consequently the boundaries in these areas do not fall in their correct positions relative to the local detail. They have therefore been omitted between the marks.

N.B.—The representation on this map of a Road, Track, or Footpath, is no evidence of the existence of a right of way.
 Printed and Published by the Director General at the Ordnance Survey Office

The altitudes of bench marks and surface heights are given in Feet above the mean level of the sea at Newlyn, and are based on the revised primary levelling of 1912-21. Altitudes indicated thus (B.M. 54-7) refer to bench marks on buildings, walls, &c., those marked (•) preceded or followed by the height, to surface levels. The contours on this map are referred to the old Ordnance Survey Datum i.e. assumed mean sea level at Liverpool, and are not based on the revised primary levelling of 1912-21. There may thus be discrepancies of some inches between the contours and the bench marks and spot levels.
 Crown Copyright Reserved.

Price 2/- net.

Names and addresses of persons making the survey:
JOHN INGRAM
ENGINEERS DEPT.
COMBE HOUSE
BROWNHILLS.

**K. ANNOTATED MAP FROM THE FIRST SPECIAL AND GENERAL
REVIEW OF THE DEFINITIVE MAP**

